James River

SMALLMOUTH BASS
MIN. LENGTH LIMIT = 15”
DAILY LIMIT = 1
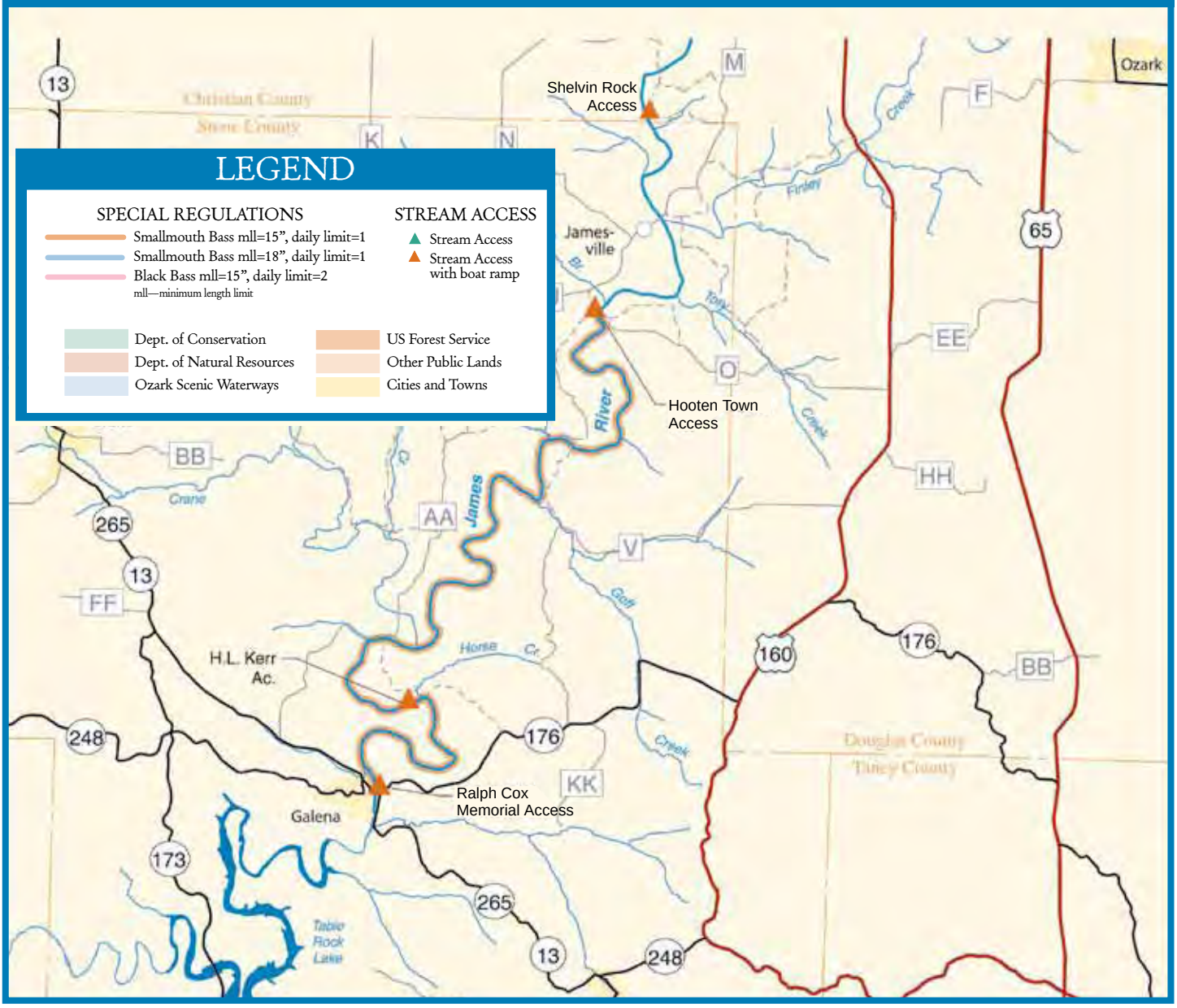
SCALE
0 1 2 3 4 5 miles