

Missouri Outdoor Recreational Access Program (MRAP) Area Map



Area Name: Military Trail Tract

County: Bollinger **Size:** 278.5 acres

Township: 30N, **Range:** 9E, **Sections:** 9

Public Access Type: Small Game & Turkey Hunting

The following small game species may be pursued:
turkey, rabbits, squirrels, quail, pheasant, rails, snipe, doves, woodcock, frogs and waterfowl.

Area open 1 hr before sunrise to 1 hr after sunset

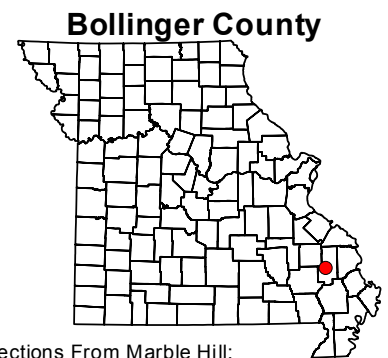

Directions From Marble Hill:

- 1) Follow MO Hwy 34 west approximately 7.2 miles
- 5) Turn left onto County Rd 508 and go east approx. 1.5 miles.
- 6) Property access will be on left.

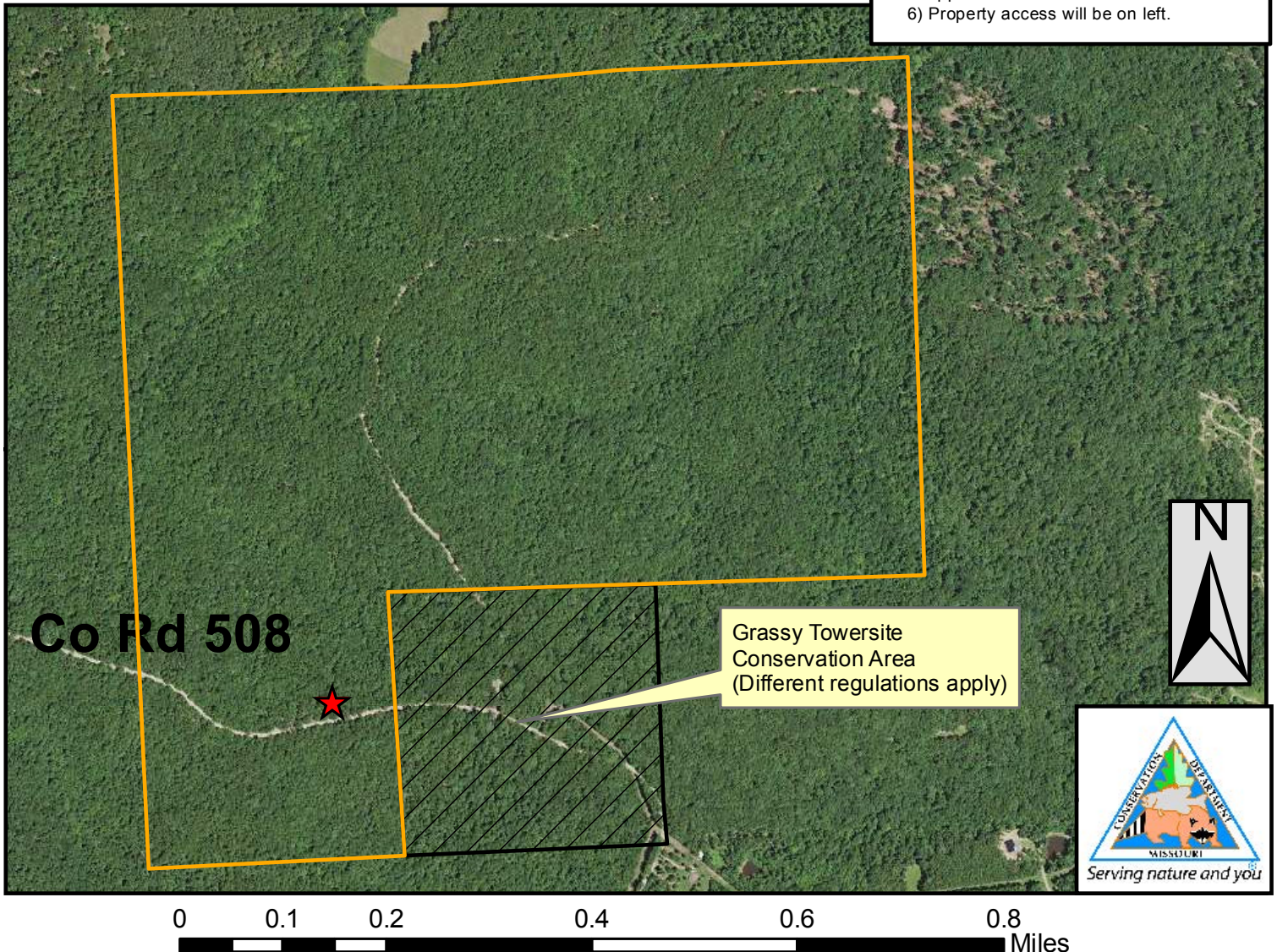

PLEASE RESPECT PRIVATE PROPERTY
WALK-IN HUNTING ONLY
ALL OTHER ACTIVITIES PROHIBITED
PARKING IN DESIGNATED AREA ONLY
STAY ON MRAP PROPERTY; NO TRESPASSING
NO TRAPPING
NO LITTERING (INCLUDING SPENT SHELLS)
NO TARGET SHOOTING, CAMPING, OR ALCOHOL
NO FIREWORKS, BIKING, HORSEBACK RIDING
DO NOT OPEN GATES & AVOID DAMAGING FENCES
NO EQUIPMENT OR GEAR MAY BE LEFT OVERNIGHT

SPECIAL REGULATIONS APPLY. GO TO: [HTTPS://MDC.MO.GOV/MRAP](https://mdc.mo.gov/mrap)

Legend

★ Parking and Registration

MRAP Boundary