

# Missouri Outdoor Recreational Access Program (MRAP) Area Map



**Area Name: Ripley Tract**

**County: Ripley      Size: 61 acres**

**Township: 23N, Range: 2W, Sections: 10**

**Public Access Type: All Access Hunting and Fishing**

**Area open 1 hr before sunrise to 1 hr after sunset**

## Ripley County

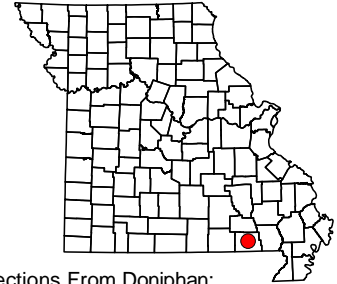

Directions From Doniphan:

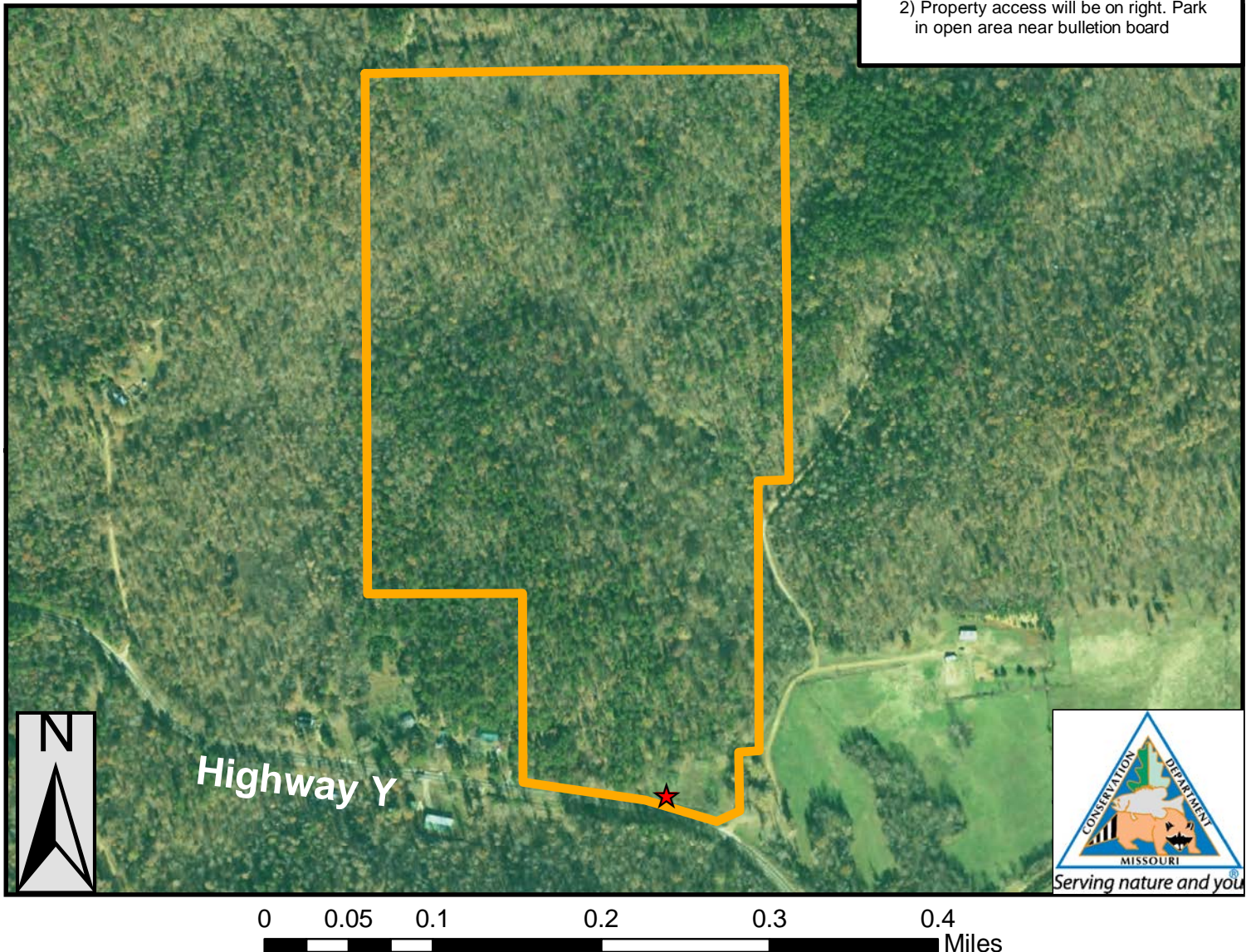

- 1) Follow Hwy Y north approximately 2.75 miles.
- 2) Property access will be on right. Park in open area near bulletin board



PLEASE RESPECT PRIVATE PROPERTY  
WALK-IN HUNTING & FISHING ONLY  
ALL OTHER ACTIVITIES PROHIBITED  
PARKING IN DESIGNATED AREA ONLY  
STAY ON MRAP PROPERTY; NO TRESPASSING  
NO TRAPPING  
NO LITTERING INCLUDING SPENT SHELLS  
NO TARGET SHOOTING, CAMPING, OR ALCOHOL  
NO FIREWORKS, BIKING, HORSEBACK RIDING  
DO NOT OPEN GATES & AVOID DAMAGING FENCES  
NO EQUIPMENT OR GEAR MAY BE LEFT OVERNIGHT

**SPECIAL REGULATIONS APPLY. GO TO: [HTTPS://MDC.MO.GOV/MRAP](https://mdc.mo.gov/mrap)**

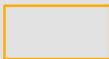
## Legend

-  MRAP Boundary
-  Parking and Registration