

Missouri Outdoor Recreational Access Program (MRAP) Area Map



Area Name: Schieber Farm Tract

County: Daviess **Size:** 215 acres

Township: 58N, **Range:** 28W, **Sections:** 35,36

Public Access Type: All Access Hunting and Fishing

Area open 1 hr before sunrise to 1 hr after sunset

Daviess County



- 1) Follow MO RT CC north approx 4.5 miles.
- 2) Turn right onto Yale Ave; go east 1 mile.
- 3) Turn right onto 210th St; go south approx 0.5 miles. Property access will be on the left. Additional parking areas are designated at north and south ends of the property.

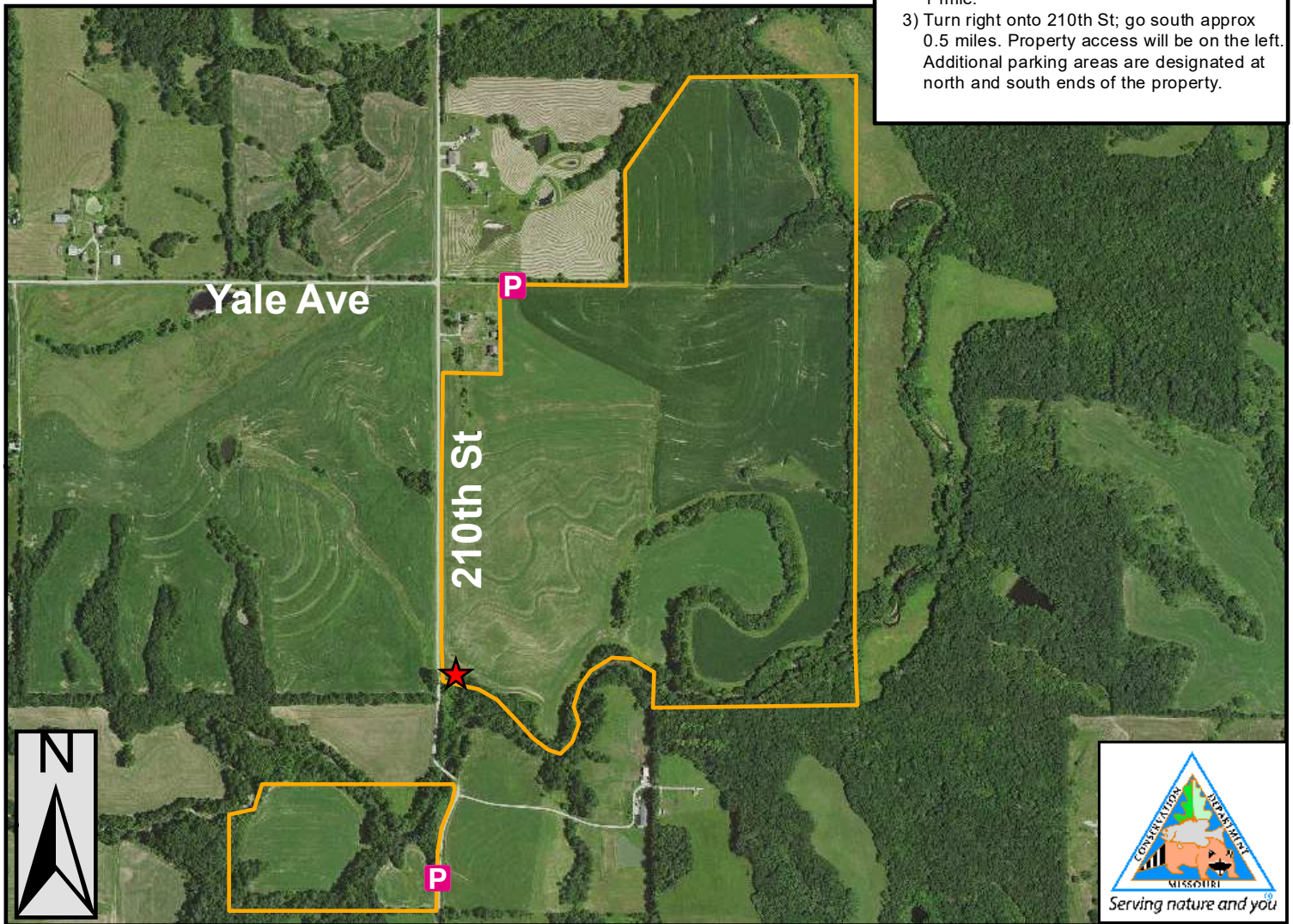

0 0.125 0.25 0.5 0.75 1
Miles

PLEASE RESPECT PRIVATE PROPERTY
WALK-IN HUNTING & FISHING ONLY
ALL OTHER ACTIVITIES PROHIBITED
PARKING IN DESIGNATED AREA ONLY
STAY ON MRAP PROPERTY; NO TRESPASSING
NO TRAPPING
NO LITTERING INCLUDING SPENT SHELLS
NO TARGET SHOOTING, CAMPING, OR ALCOHOL
NO FIREWORKS, BIKING, HORSEBACK RIDING
DO NOT OPEN GATES & AVOID DAMAGING FENCES
NO EQUIPMENT OR GEAR MAY BE LEFT OVERNIGHT

Legend

- MRAP Boundary
- Parking and Registration
- Additional Parking Area

SPECIAL REGULATIONS APPLY. GO TO: [HTTPS://MDC.MO.GOV/MRAP](https://mdc.mo.gov/mrap)