

Missouri Outdoor Recreational Access Program (MRAP) Area Map



Area Name: Twin Chimney Middle Ranch Tract

County: Howell Size: 720 acres

Township: 22N, Range: 7W, Sections: 15-17, 20-22, 27-29

Public Access Type: All Access Hunting and Fishing

Area open 1 hr before sunrise to 1 hr after sunset

Howell County

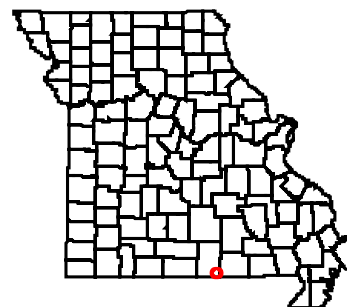

Directions From West Plains:

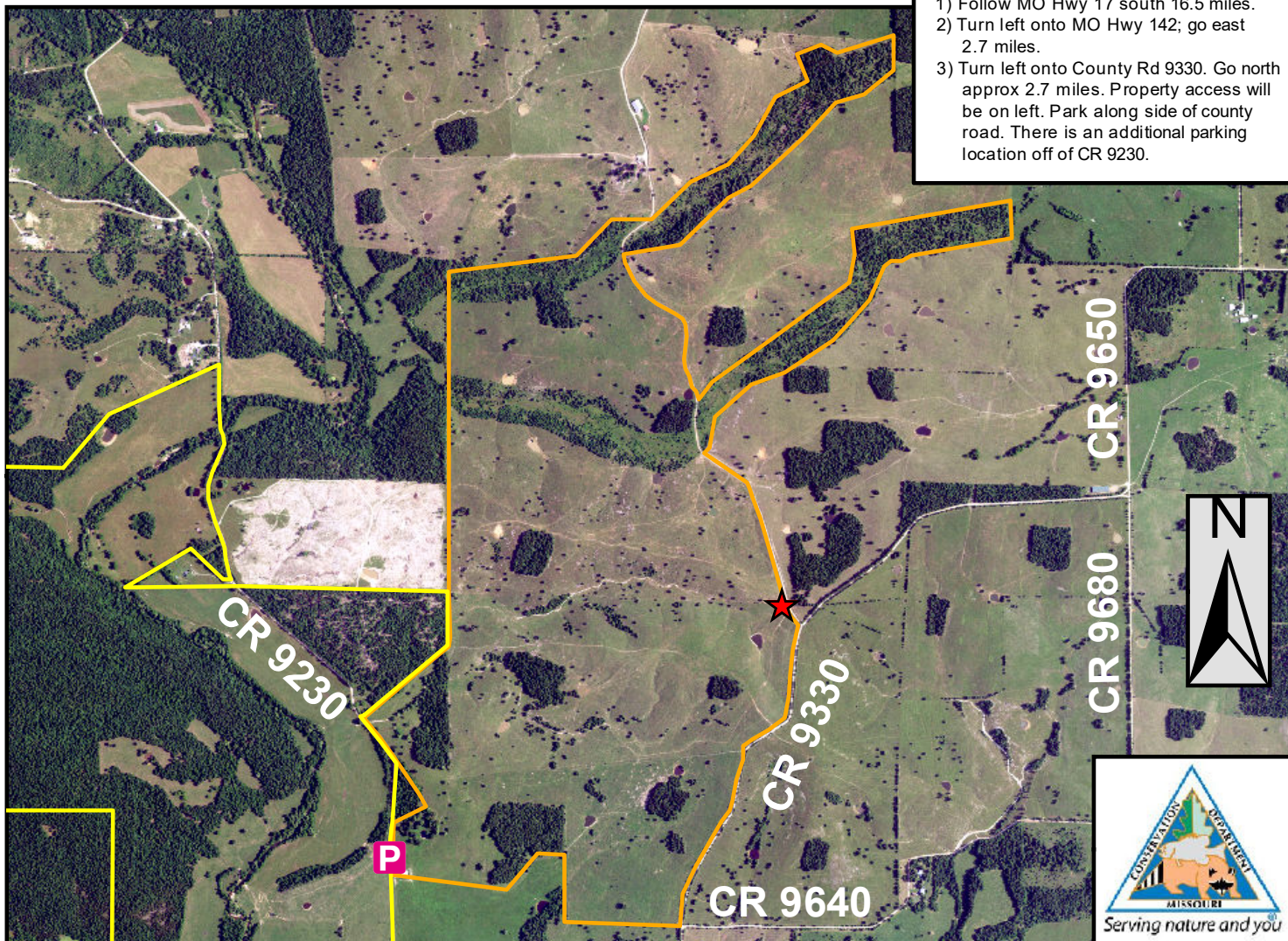

- 1) Follow MO Hwy 17 south 16.5 miles.
- 2) Turn left onto MO Hwy 142; go east 2.7 miles.
- 3) Turn left onto County Rd 9330. Go north approx 2.7 miles. Property access will be on left. Park along side of county road. There is an additional parking location off of CR 9230.



0 0.25 0.5 1 1.5 2
Miles

PLEASE RESPECT PRIVATE PROPERTY
WALK-IN HUNTING & FISHING ONLY
ALL OTHER ACTIVITIES PROHIBITED
PARKING IN DESIGNATED AREA ONLY
STAY ON MRAP PROPERTY; NO TRESPASSING
NO TRAPPING
NO LITTERING INCLUDING SPENT SHELLS
NO TARGET SHOOTING, CAMPING, OR ALCOHOL
NO FIREWORKS, BIKING, HORSEBACK RIDING
DO NOT OPEN GATES & AVOID DAMAGING FENCES
NO EQUIPMENT OR GEAR MAY BE LEFT OVERNIGHT

Legend

-  MRAP Boundary
-  Parking and Registration
-  Additional Parking Area

SPECIAL REGULATIONS APPLY. GO TO: [HTTPS://MDC.MO.GOV/MRAP](https://mdc.mo.gov/mrap)