

# Missouri Outdoor Recreational Access Program (MRAP) Area Map



**Area Name: Sweet Springs Tract**

**County: Saline      Size: 163 acres**

**Township: 48N, Range: 23W, Sections: 10**

**Public Access Type: All Access Hunting & Fishing**

**Area open 1 hr before sunrise to 1 hr after sunset**



Directions From Sweet Springs:

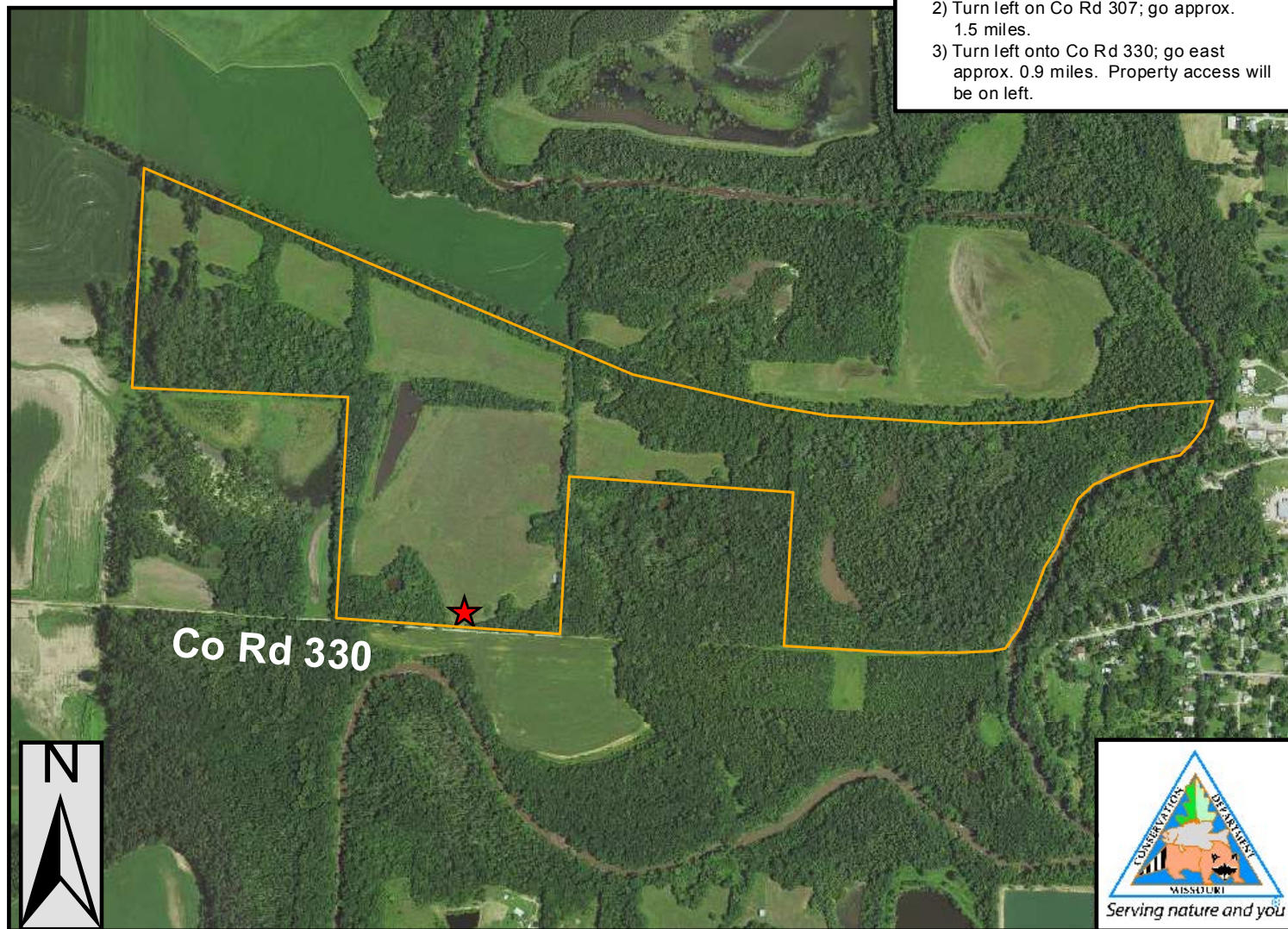

- 1) Follow Co Rd 328 (I70 Service) west approx. 4.5 miles.
- 2) Turn left on Co Rd 307; go approx. 1.5 miles.
- 3) Turn left onto Co Rd 330; go east approx. 0.9 miles. Property access will be on left.



0      0.125      0.25      0.5      0.75      1 Miles

PLEASE RESPECT PRIVATE PROPERTY  
WALK-IN HUNTING & FISHING ONLY  
ALL OTHER ACTIVITIES PROHIBITED  
PARKING ON ROADSIDE ONLY  
STAY ON MRAP PROPERTY; NO TRESPASSING  
NO TRAPPING  
NO LITTERING (INCLUDING SPENT SHELLS)  
NO TARGET SHOOTING, CAMPING, OR ALCOHOL  
NO FIREWORKS, BIKING, HORSEBACK RIDING  
DO NOT OPEN GATES & AVOID DAMAGING FENCES  
NO EQUIPMENT OR GEAR MAY BE LEFT OVERNIGHT

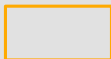
## Legend

-  MRAP Boundary
-  Parking and Registration

**SPECIAL REGULATIONS APPLY. GO TO: [HTTPS://MDC.MO.GOV/MRAP](https://mdc.mo.gov/mrap)**