

Missouri Outdoor Recreational Access Program (MRAP) Area Map



Area Name: South Fork Tract

County: Howell **Size:** 325 acres

Township: 23N, **Range:** 9W, **Sections:** 23,26

Public Access Type: All Access Hunting & Fishing

Area open 1 hr before sunrise to 1 hr after sunset

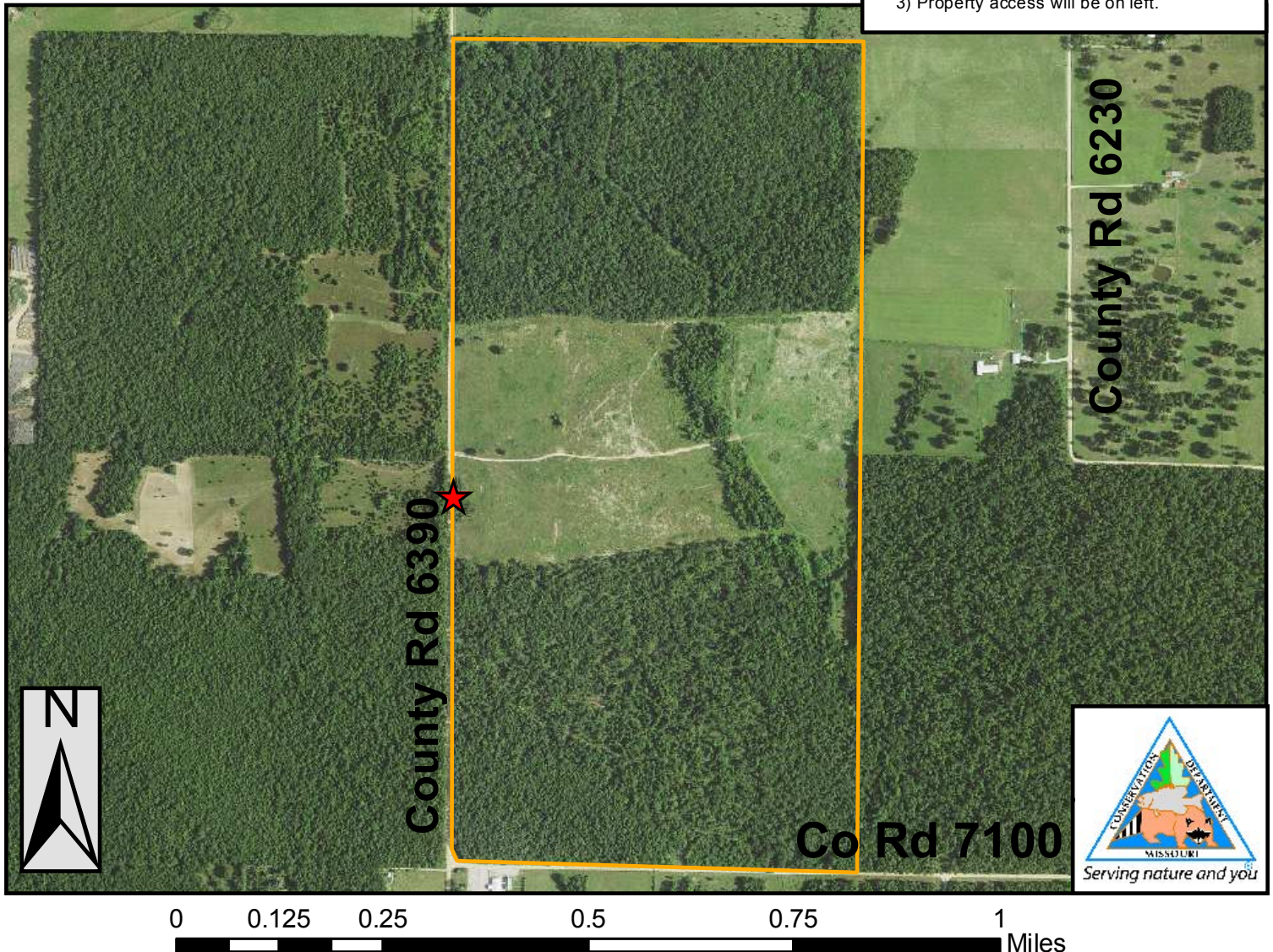
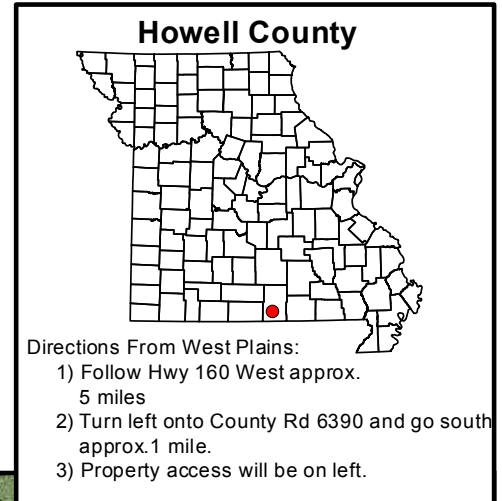

PLEASE RESPECT PRIVATE PROPERTY
WALK-IN HUNTING & FISHING ONLY
ALL OTHER ACTIVITIES PROHIBITED
PARKING IN DESIGNATED AREA ONLY
STAY ON MRAP PROPERTY; NO TRESPASSING
NO TRAPPING
NO LITTERING (INCLUDING SPENT SHELLS)
NO TARGET SHOOTING, CAMPING, OR ALCOHOL
NO FIREWORKS, BIKING, HORSEBACK RIDING
DO NOT OPEN GATES & AVOID DAMAGING FENCES
NO EQUIPMENT OR GEAR MAY BE LEFT OVERNIGHT

SPECIAL REGULATIONS APPLY. GO TO: [HTTPS://MDC.MO.GOV/MRAP](https://mdc.mo.gov/mrap)

Legend

★ Parking and Registration

MRAP Boundary