

# Missouri Outdoor Recreational Access Program (MRAP) Area Map



**Area Name:** Mile Long Farm Tract

**County:** Caldwell **Size:** 214 acres

**Township:** 57N, **Range:** 28W, **Sections:** 10

**Public Access Type:** All Access Hunting and Fishing

**Area open 1 hr before sunrise to 1 hr after sunset**

## Caldwell County



- 1) Follow MO RT CC north approx 2.5 miles.
- 2) Property access will be on the left. Pull into grassy area and park near bulletin board. Additional parking designated at north and south ends of property.

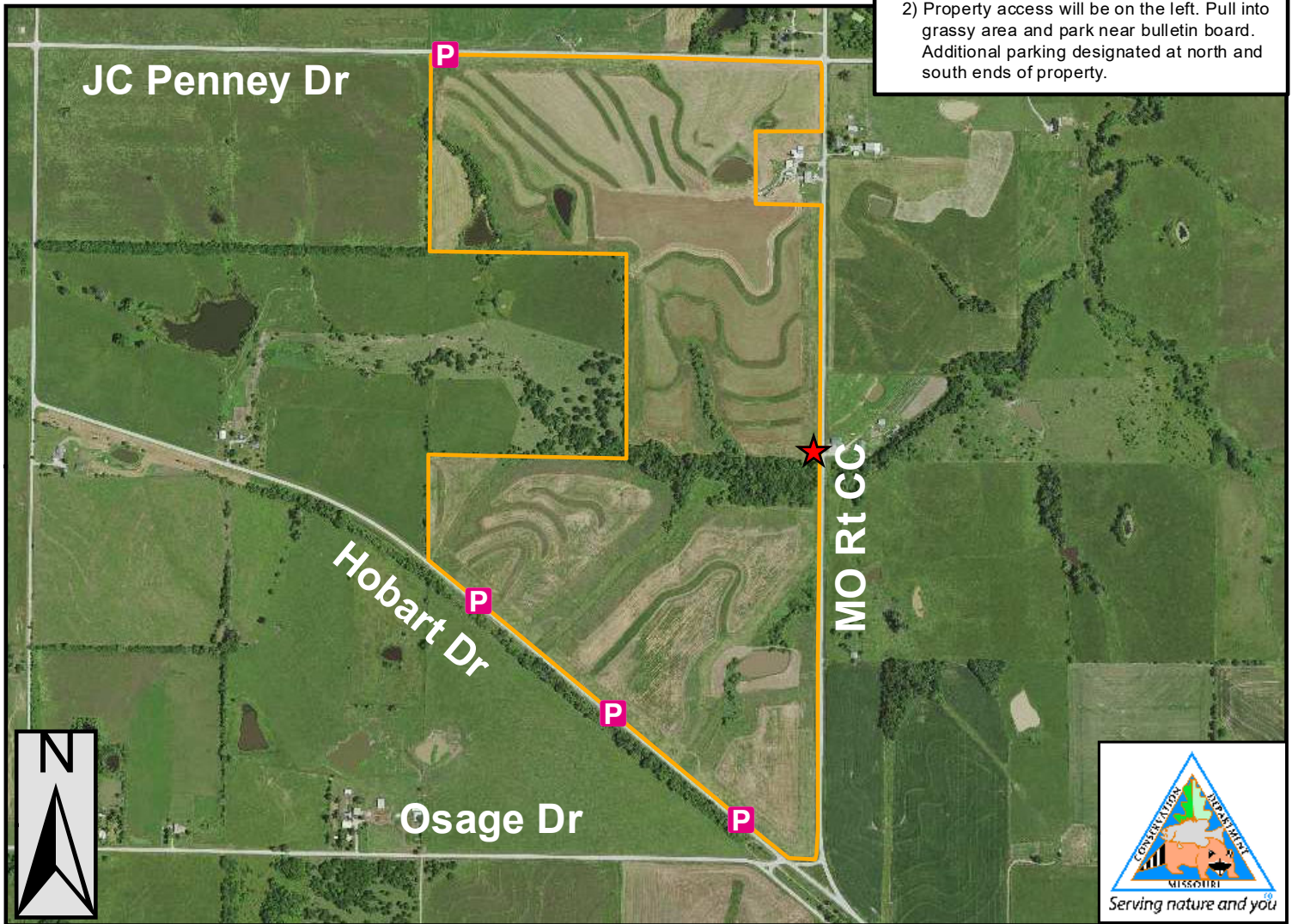

0 0.125 0.25 0.5 0.75 1 Miles

PLEASE RESPECT PRIVATE PROPERTY  
WALK-IN HUNTING & FISHING ONLY  
ALL OTHER ACTIVITIES PROHIBITED  
PARKING IN DESIGNATED AREA ONLY  
STAY ON MRAP PROPERTY; NO TRESPASSING  
NO TRAPPING  
NO LITTERING INCLUDING SPENT SHELLS  
NO TARGET SHOOTING, CAMPING, OR ALCOHOL  
NO FIREWORKS, BIKING, HORSEBACK RIDING  
DO NOT OPEN GATES & AVOID DAMAGING FENCES  
NO EQUIPMENT OR GEAR MAY BE LEFT OVERNIGHT

## Legend

- MRAP Boundary
- Parking and Registration
- Additional Parking Area

**SPECIAL REGULATIONS APPLY. GO TO: [HTTPS://MDC.MO.GOV/MRAP](https://mdc.mo.gov/mrap)**