

Missouri Outdoor Recreational Access Program (MRAP) Area Map



Area Name: Marmaton Bottoms Tract

County: Vernon **Size:** 144 acres

Township: 36N, **Range:** 32W, **Sections:** 25

Public Access Type: Youth Hunting and Fishing

Area open 1 hr before sunrise to 1 hr after sunset

Vernon County

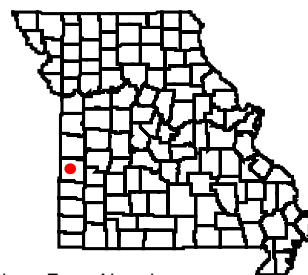

Directions From Nevada:

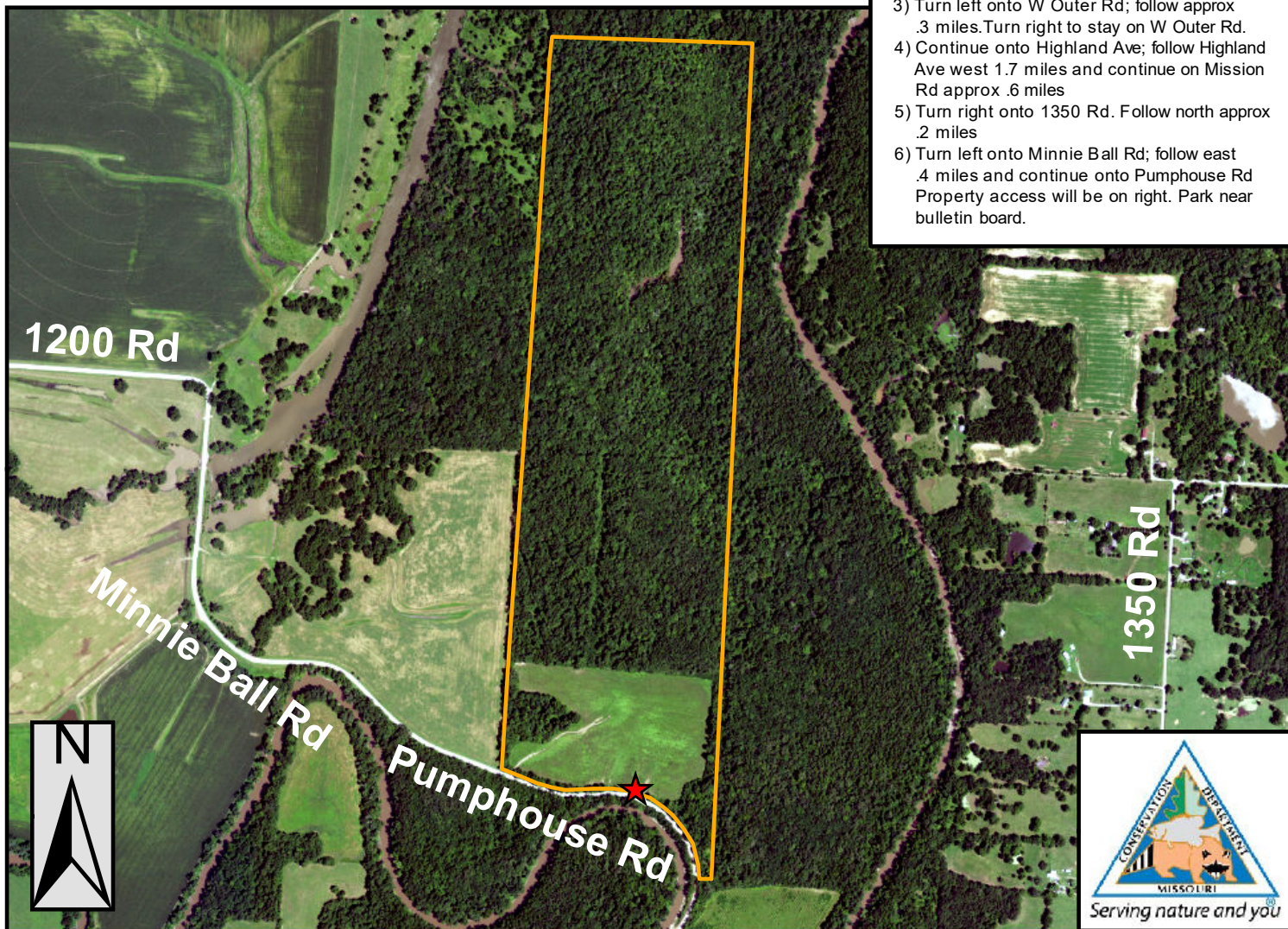

- 1) Follow Interstate 49 north past Nevada.
- 2) Take exit 103 from I-49 N ; go west .2 miles
- 3) Turn left onto W Outer Rd; follow approx .3 miles. Turn right to stay on W Outer Rd.
- 4) Continue onto Highland Ave; follow Highland Ave west 1.7 miles and continue on Mission Rd approx .6 miles
- 5) Turn right onto 1350 Rd. Follow north approx .2 miles
- 6) Turn left onto Minnie Ball Rd; follow east .4 miles and continue onto Pumphouse Rd. Property access will be on right. Park near bulletin board.



0 0.125 0.25 0.5 0.75 1 Miles

PLEASE RESPECT PRIVATE PROPERTY
YOUTH WALK-IN HUNTING & FISHING ONLY
ALL OTHER ACTIVITIES PROHIBITED
PARKING IN DESIGNATED AREA ONLY
STAY ON MRAP PROPERTY; NO TRESPASSING
NO TRAPPING
NO LITTERING INCLUDING SPENT SHELLS
NO TARGET SHOOTING, CAMPING, OR ALCOHOL
NO FIREWORKS, BIKING, HORSEBACK RIDING
DO NOT OPEN GATES & AVOID DAMAGING FENCES
NO EQUIPMENT OR GEAR MAY BE LEFT OVERNIGHT

Legend

-  MRAP Boundary
-  Parking and Registration

SPECIAL REGULATIONS APPLY. GO TO: [HTTPS://MDC.MO.GOV/MRAP](https://mdc.mo.gov/mrap)